

Patient report

Bio-Rad DATE: 05/09/2019
D-10 TIME: 04:11 PM
S/N: #DJ4I016123 Software version: 4.20-2
Sample ID: 10483844
Injection date 05/09/2019 04:03 PM
Injection #: 38 Method: HbA1c
Rack #: --- Rack position: 4

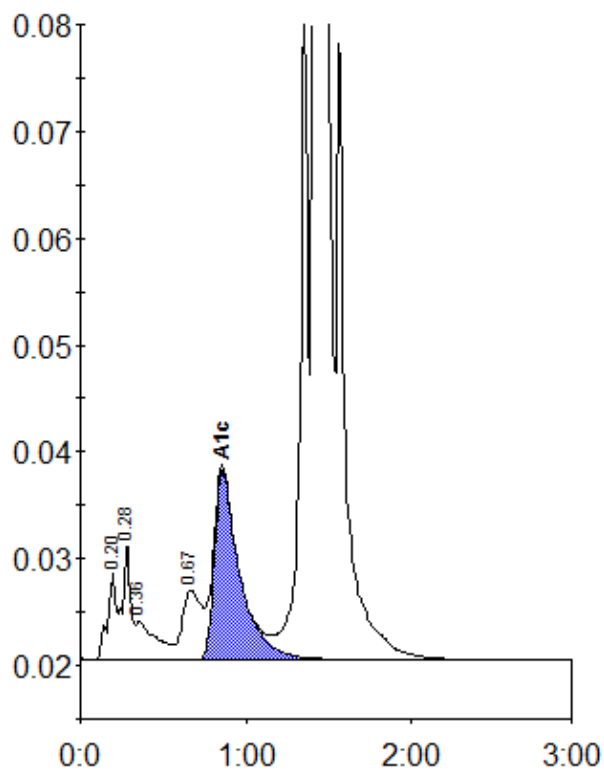

Peak table - ID: 10483844

Peak	R.time	Height	Area	Area %
A1a	0.20	8259	29405	0.8
A1b	0.28	11115	37470	1.0
Unknown	0.36	3556	29574	0.8
LA1c/CHb-1	0.67	6469	53348	1.5
A1c	0.86	17770	188566	7.0
P3	1.36	61702	211869	5.8
A0	1.41	934302	3116175	85.0
Total Area:		3666408		

Concentration:	%
A1c	7.0